Level II & Up Audition Criteria:

For 2nd Grade to 4th Grade in September 2017

1. C Major Scale
2. Echo Singing
3. Sight Singing
4. Songs: **Edelweiss** & **This Land is Your Land**

C Major Scale

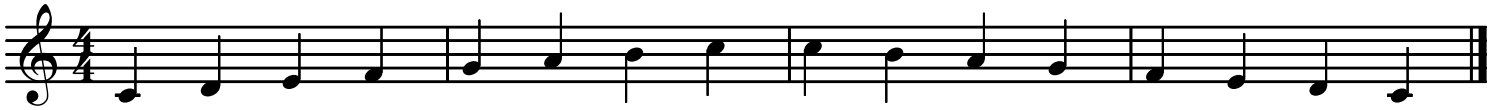

Sight Singing Samples

1.

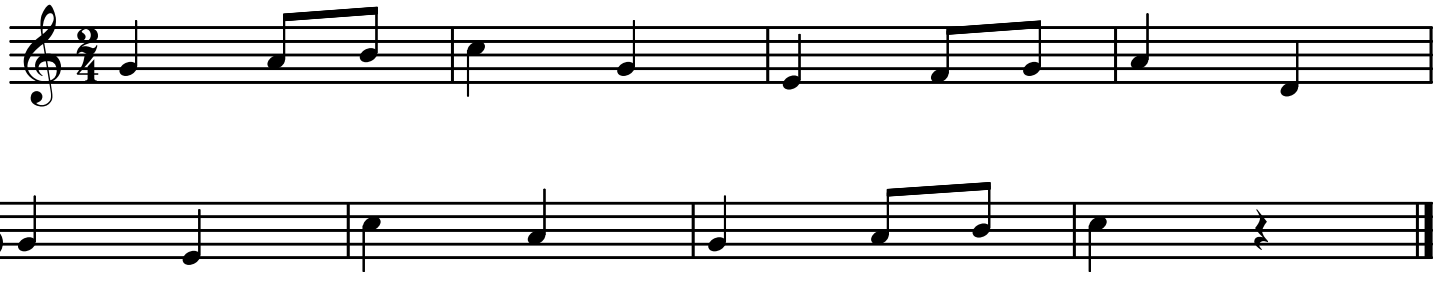

2.

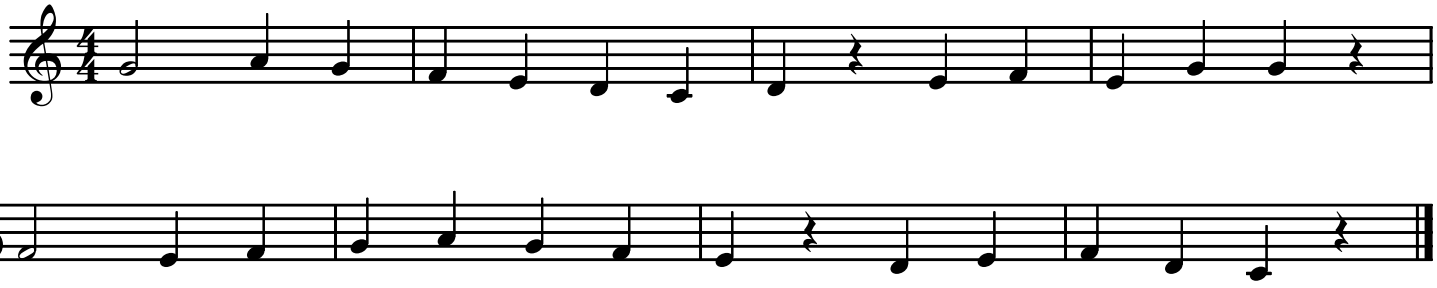

Edelweiss

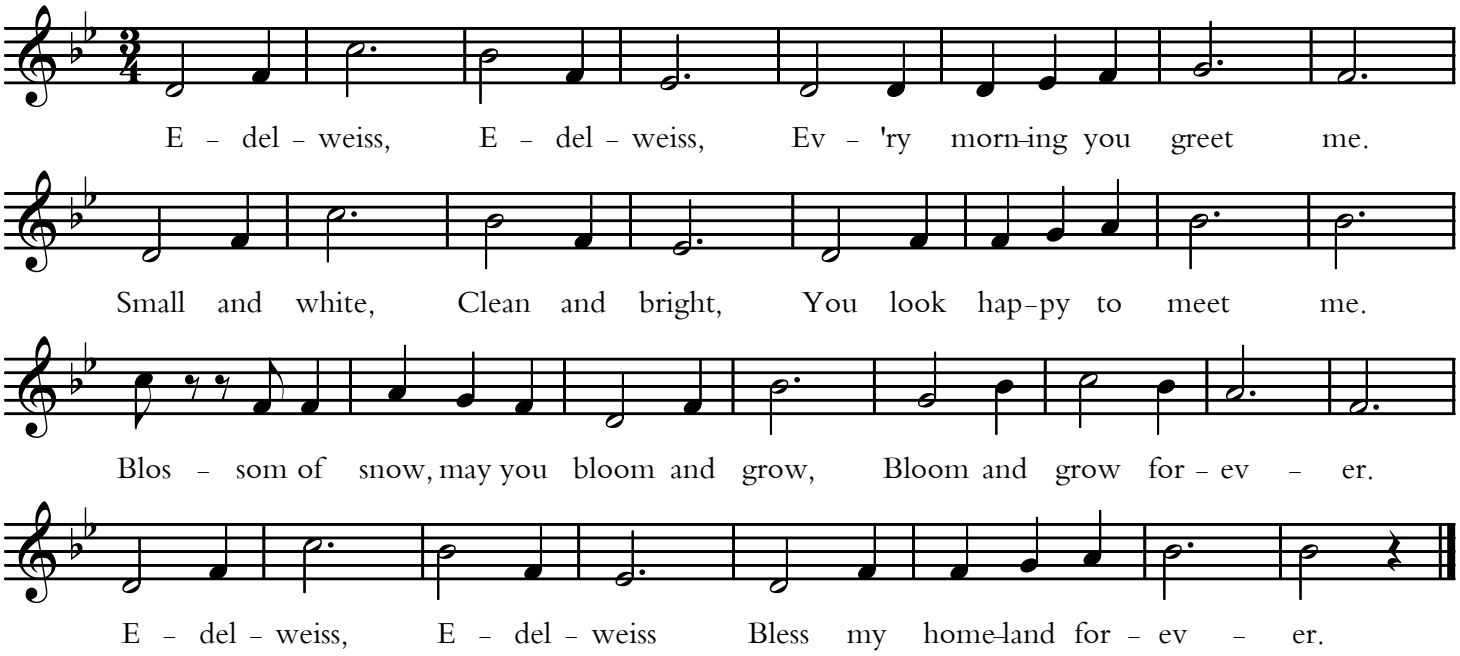
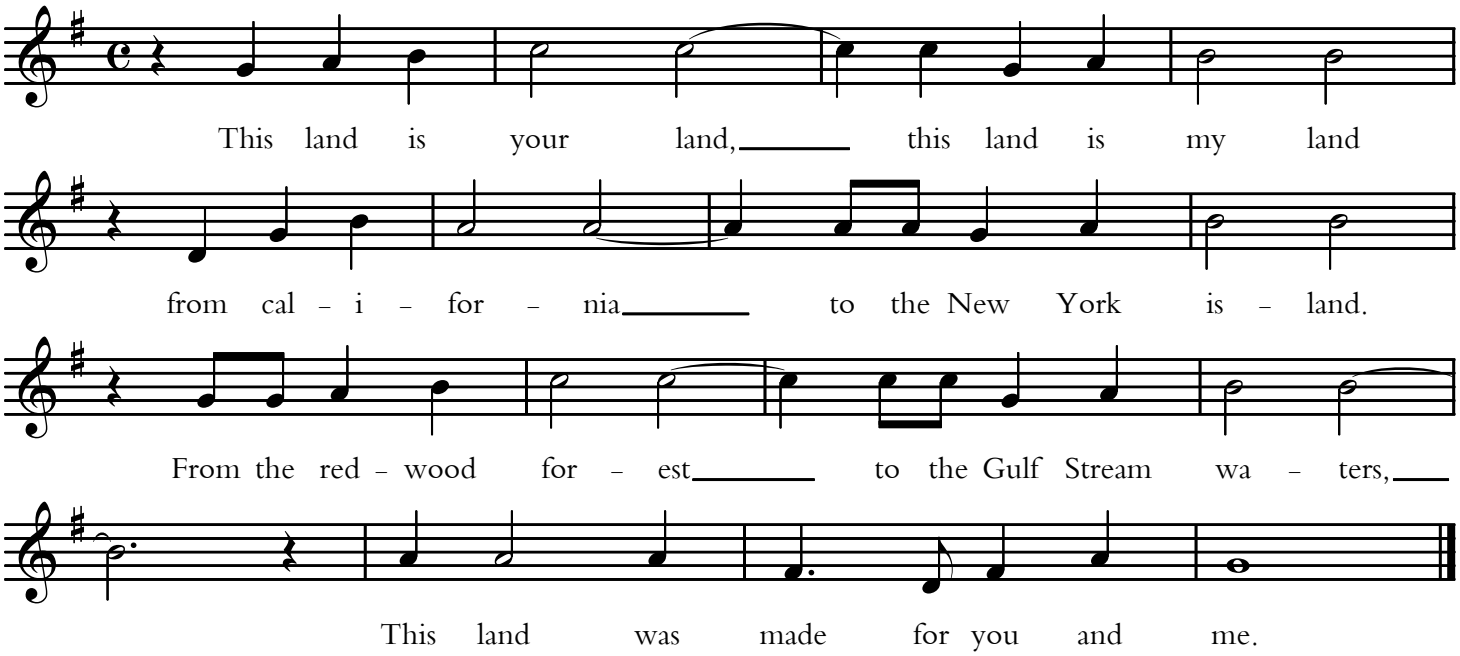
This Land Is Your Land